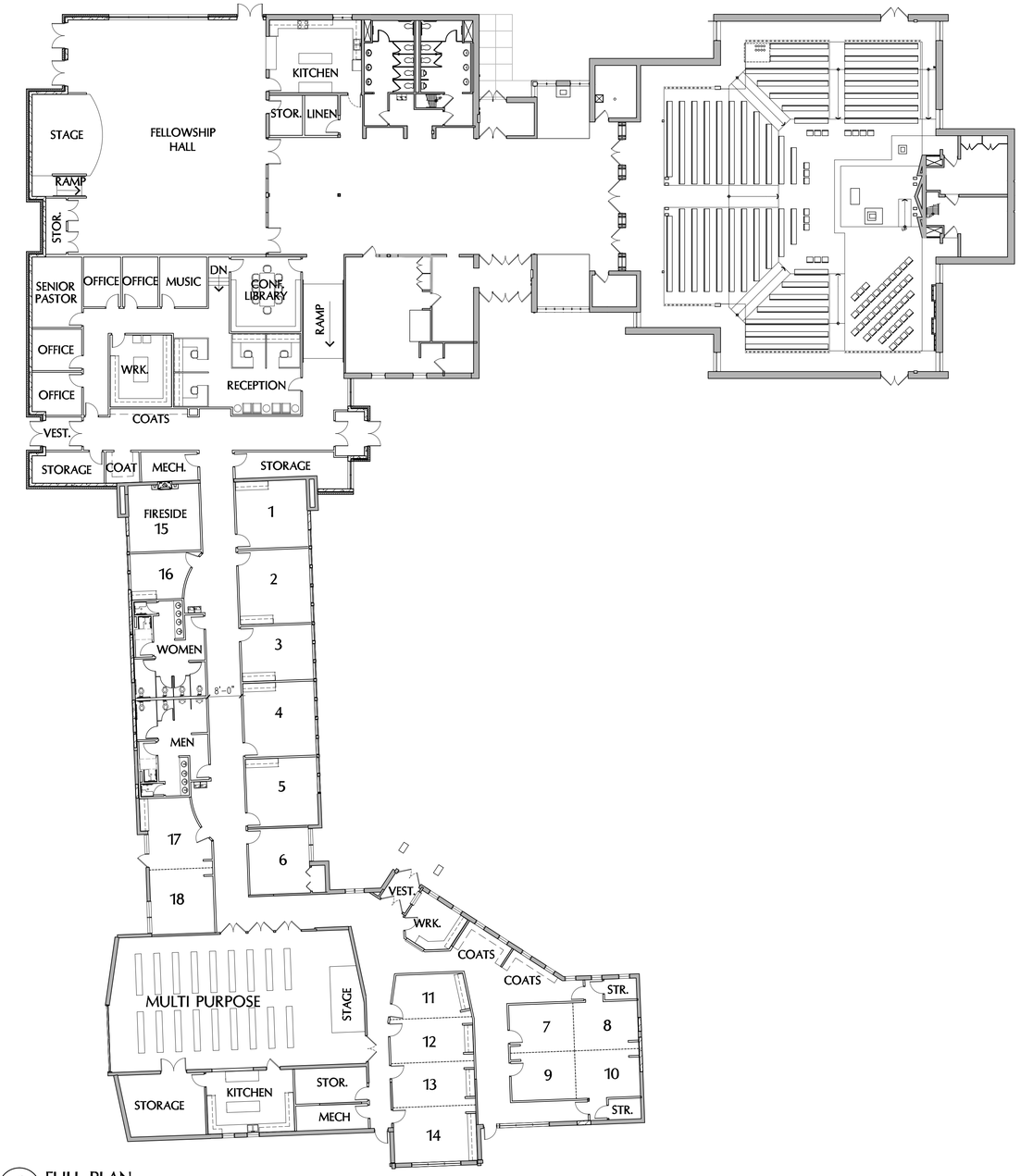

1 A200 FULL PLAN
1/16" = 1'-0"

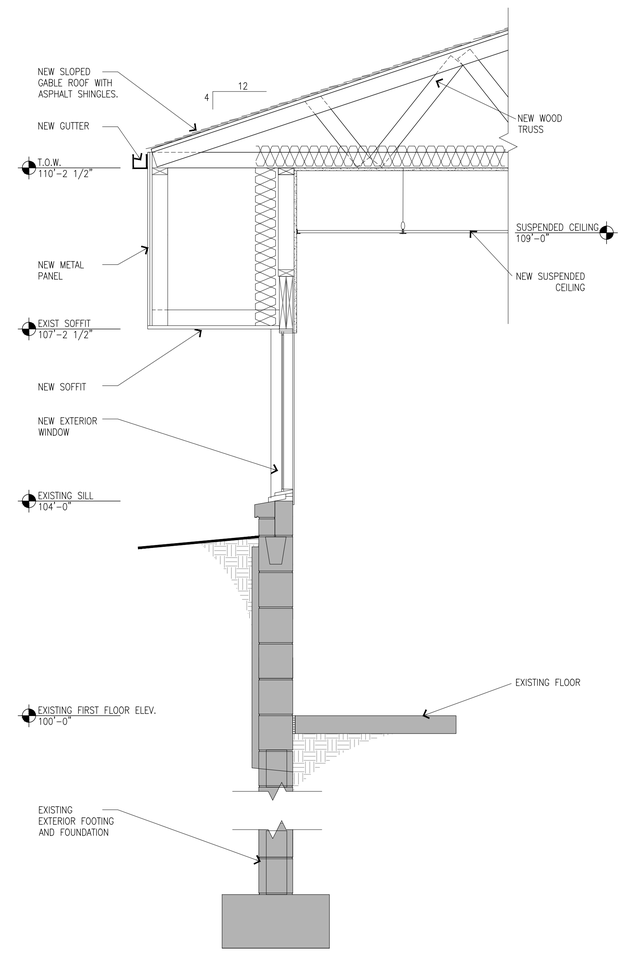

2 A200 WALL SECTION
3/4" = 1'-0"

PROJECT NAME

FAITH EVANGELICAL LUTHERAN CHURCH BUILDING RENOVATIONS

800 WACONIA PARKWAY N.
WACONIA, MN 55387

ARCHITECT

Mohagen Hansen Architectural Group
1000 Twelve Oaks Center Dr. Suite 200 Wayzata MN 55391
Tel 952.426.7400
Fax 952.426.7440
www.mohagenhansen.com

REGISTRATION

ISSUE RECORD

NO.	DESCRIPTION	DATE
1.	PRELIMINARY PLAN	11-7-2011
2.	PRELIMINARY PLAN	11-14-2011
3.	FINAL SCHEMATIC PLAN	11-23-2011

DRAWING INFORMATION

PROJECT NUMBER: 11367.0 FEL
DRAWN BY: B. BAILEY
CHECKED BY: R. POWELL
DATE: 11-23-2011
COMPUTER DIRECTORY: \jobs\faithevantheranchurch\

SHEET DESCRIPTION

FULL BUILDING PLAN AND WALL SECTION

PHASE

SCHEMATIC DESIGN

N

A200

K:\JOBS\Faith_Evangelical_Lutheran\05_Dwg\Faith Lutheran Church\sheets\11367-A201 FULL BUILDING PLAN.dwg